PDEOZE PowerContainer

Solar panels for home solar power generation

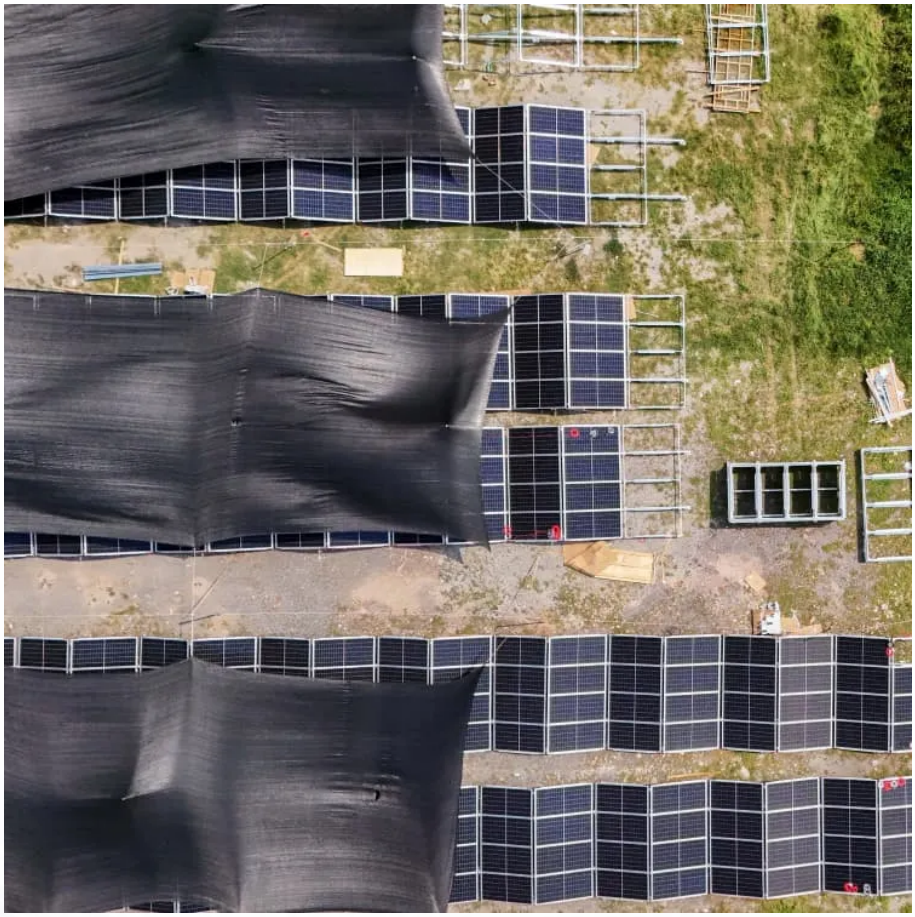

Overview

Solar power is usable energy generated from the sun in the form of electric or thermal energy. Solar energy is captured in a variety of ways, the most common of which is with photovoltaic solar panels that co.

Can solar power be used as a home energy source?

It can be used directly for heating or converted into electricity through solar panels. Homes equipped with solar energy systems can generate their own power, allowing you to rely less on fossil fuels and grid electricity. This can lead to lower energy costs and provides the opportunity for energy independence.

How much does a home solar energy system cost?

Homeowners can run their homes using solar power instead of taking energy from the grid, which lowers energy bills and carbon footprints. A home solar energy system costs between $18,000 and $20,000 before any incentives and typically saves homeowners around $1,500 annually.

What is a solar PV residential system?

These systems typically include solar panels, an inverter to convert direct current (DC) to alternating current (AC), and sometimes a battery for energy storage. The solar PV residential systems can power your home directly, store energy for later, or send excess energy back to the grid.

Do solar panels produce more energy than a home needs?

Solar panels can produce more energy than your home needs. In that case, the extra solar energy can be sent back to the utility grid or stored in a battery system for later use. There are three main types of solar power systems: grid-tied, hybrid, and off-grid systems, which we explain in the videos below.

Are solar panels a good option for your home?

Installing solar panels for home has become one of the most popular solutions.

Not only do solar panels offer a clean source of renewable energy, but they also significantly cut electricity costs over time. Thanks to modern technology and financial incentives, switching to solar is easier and more affordable than ever before.

What is a residential solar system?

Residential solar systems utilize photovoltaic (PV) panels to convert sunlight into electricity, powering your home with renewable energy. These systems typically include solar panels, an inverter to convert direct current (DC) to alternating current (AC), and sometimes a battery for energy storage.

Solar panels for home solar power generation

It can be used directly for heating or converted into electricity through solar panels. Homes equipped with solar energy systems can generate their own power, allowing you to rely less on fossil fuels and grid electricity. This can lead to lower energy costs and provides the opportunity for energy independence.

Homeowners can run their homes using solar power instead of taking energy from the grid, which lowers energy bills and carbon footprints. A home solar energy system costs between $18,000 and $20,000 before any incentives and typically saves homeowners around $1,500 annually.

These systems typically include solar panels, an inverter to convert direct current (DC) to alternating current (AC), and sometimes a battery for energy storage. The solar PV residential systems can power your home directly, store energy for later, or send excess energy back to the grid.

Solar panels can produce more energy than your home needs. In that case, the extra solar energy can be sent back to the utility grid or stored in a battery system for later use. There are three main types of solar power systems: grid-tied, hybrid, and off-grid systems, which we explain in the videos below.

Installing solar panels for home has become one of the most popular solutions. Not only do solar panels offer a clean source of renewable energy, but they also significantly cut electricity costs over time. Thanks to modern technology and financial incentives, switching to solar is easier and more affordable than ever before.

Residential solar systems utilize photovoltaic (PV) panels to convert sunlight into electricity, powering your home with renewable energy. These systems typically include

solar panels, an inverter to convert direct current (DC) to alternating current (AC), and sometimes a battery for energy storage.

Sep 4, 2024 · Learn the basics of solar panels for homes in this complete guide, including how they work and how to determine if they will save you money on energy costs.

5 days ago · If you're getting solar panels for your home, it's important to understand the equipment and process in order to make educated decisions.

Solar power has become more accessible and efficient, offering benefits such as reducing carbon footprints, lowering energy bills, and increasing energy independence. In this guide, we explore residential solar systems, their ...

Purchasing a solar energy system with cash or a loan is the best option when you want to maximize the financial benefits of installing solar panels, take advantage of tax credits, and increase the market value of your home, ...

Tesla solar makes it easy to produce clean, renewable energy for your home and to take control of your energy use. Learn more about solar.

Key takeaways Homeowners can run their homes using solar power instead of taking energy from the grid, which lowers energy bills and carbon footprints. A home solar energy system costs ...

Oct 7, 2024 · Solar power has become more accessible and efficient, offering benefits such as reducing carbon footprints, lowering energy bills, and increasing energy independence. In this ...

5 days ago · Purchasing a solar energy system with cash or a loan is the best option when you want to maximize the financial benefits of installing solar panels, take

advantage of tax credits, ...

Oct 14, 2025 · Home solar panels are rapidly becoming mainstream. We'll help you decide if a home solar panel system is right for you.

Discover the best home solar systems in 2024 for cost savings, energy independence, and environmental benefits. Get expert tips and top brand reviews!

Understanding these fundamentals will help you make informed choices about which solar system might be the best fit for your home. Types of Solar Energy Systems Power generation through solar technology can take ...

5 days ago · Tesla solar makes it easy to produce clean, renewable energy for your home and to take control of your energy use. Learn more about solar.

Oct 22, 2024 · Discover the best home solar systems in 2024 for cost savings, energy independence, and environmental benefits. Get expert tips and top brand reviews!

Key takeaways Homeowners can run their homes using solar power instead of taking energy from the grid, which lowers energy bills and carbon footprints. A home solar energy system costs between $18,000 and ...

Ultimate Guide to Solar Panels for Home: As climate change becomes a more pressing issue, homeowners are increasingly looking for ways to reduce their carbon footprint and save money. Installing solar panels for ...

If you're getting solar panels for your home, it's important to understand the equipment and process in order to make educated decisions.

May 6, 2025 · Ultimate Guide to Solar Panels for Home: As climate change becomes a

more pressing issue, homeowners are increasingly looking for ways to reduce their carbon footprint ...

Learn the basics of solar panels for homes in this complete guide, including how they work and how to determine if they will save you money on energy costs.

Dec 17, 2024 · Understanding these fundamentals will help you make informed choices about which solar system might be the best fit for your home. Types of Solar Energy Systems Power ...

Contact Us

For catalog requests, pricing, or partnerships, please visit:
https://www.pdeozepv.pl