PDEOZE PowerContainer

Huawei Niue Low Carbon Energy Storage Project

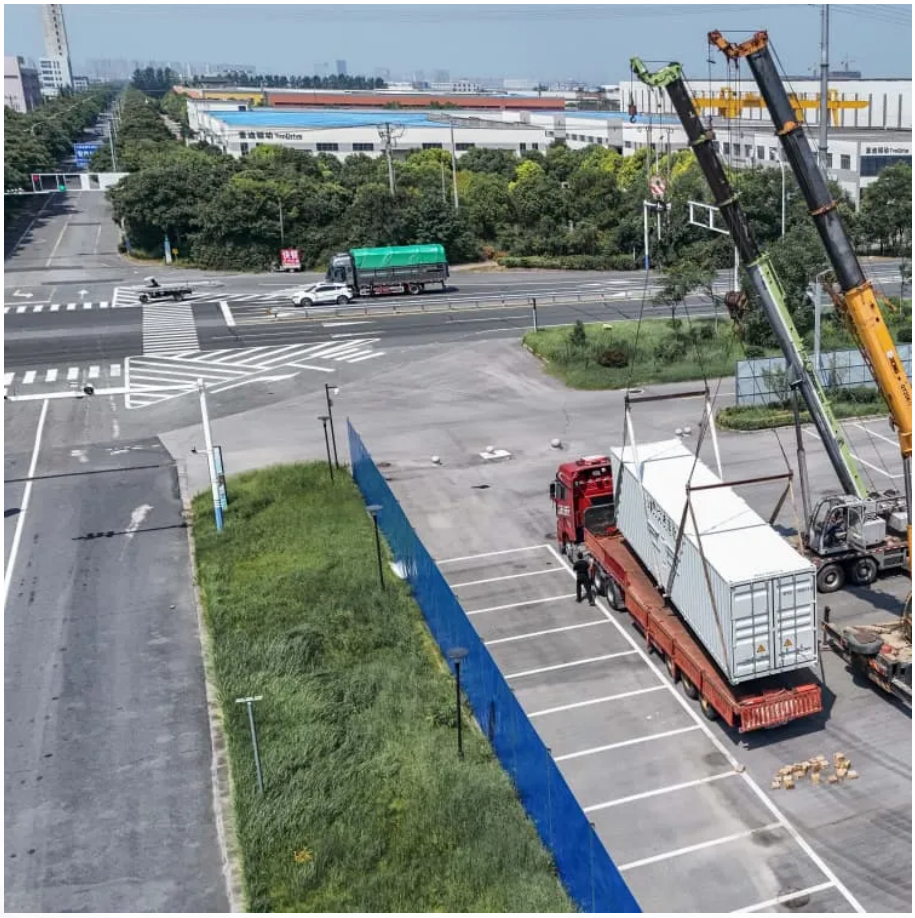

Overview

Featuring a 400MW solar PV system coupled with a 1.3GWh energy storage system, this ambitious project is set to revolutionize sustainable energy solutions in hospitality. Global technology giant Huawei is at the helm of this groundbreaking venture.

Huawei Niue Low Carbon Energy Storage Project

Amid global warming and rising electricity prices in Europe, zero-carbon living has become the new fashion.

Huawei Bangladesh New Energy Storage Project Huawei has introduced an advanced Energy Storage System (ESS) aimed at simplifying the storage and supply of electricity generated ...

Huawei's new wind-liquid intelligent cooling energy storage cabinet promises higher efficiency and increased lifecycle benefits, ensuring long-term sustainable energy use in industrial parks.

By maximizing the utility of renewable energy through storage systems, Huawei demonstrates a commitment to transitioning to a low-carbon economy. This aligns with ...

Huawei Digital Power has built a green and intelligent near-zero-carbon campus for its AntoHill Campus by integrating the PV system, energy storage system (ESS), and ...

Huawei Digital Power has built a green and intelligent near-zero-carbon campus for its AntoHill Campus by integrating the PV system, energy storage system (ESS), and chargers, as well as by complying with ...

The project also completed the world's first black start test for string grid-forming energy storage in on-grid scenarios, reducing the black start time to minutes, compared to ...

This project aims to enable Niue to generate 80% of its electricity from renewable

energy by December 2025. This afternoon marked the groundbreaking ceremony for the Niue ...

This project aims to enable Niue to generate 80% of its electricity from renewable energy by December 2025. This afternoon marked the groundbreaking ceremony for the Niue Renewable Energy Project ...

By maximizing the utility of renewable energy through storage systems, Huawei demonstrates a commitment to transitioning to a low-carbon economy. This aligns with international sustainability targets and ...

Featuring a 400MW solar PV system coupled with a 1.3GWh energy storage system, this ambitious project is set to revolutionize sustainable energy solutions in hospitality.

Huawei Bangladesh New Energy Storage Project Huawei has introduced an advanced Energy Storage System (ESS) aimed at simplifying the storage and supply of electricity generated ...

The project also completed the world's first black start test for string grid-forming energy storage in on-grid scenarios, reducing the black start time to minutes, compared to several hours or even days with ...

Huawei's new wind-liquid intelligent cooling energy storage cabinet promises higher efficiency and increased lifecycle benefits, ensuring long-term sustainable energy use in ...

The Niue Renewable Energy project currently being constructed near the airport comprises a 2.79MWp photovoltaic solar array, 8.19MWh Battery Energy Storage System and significant ...

In all of these cases, Huawei is poised to deliver solutions to make our drive to net zero a

successful one, which is our common goal to preserve this planet and its possibilities for future

Amid global warming and rising electricity prices in Europe, zero-carbon living has become the new fashion.

Featuring a 400MW solar PV system coupled with a 1.3GWh energy storage system, this ambitious project is set to revolutionize sustainable energy solutions in hospitality.

Contact Us

For catalog requests, pricing, or partnerships, please visit:
https://www.pdeozepv.pl